

NAME: _____

Years 1 to 3

What did I pack today?

While you are eating your morning tea at SEA LIFE Sydney Aquarium, take a peek inside your lunch box. Draw the things you have brought in the lunch box below:

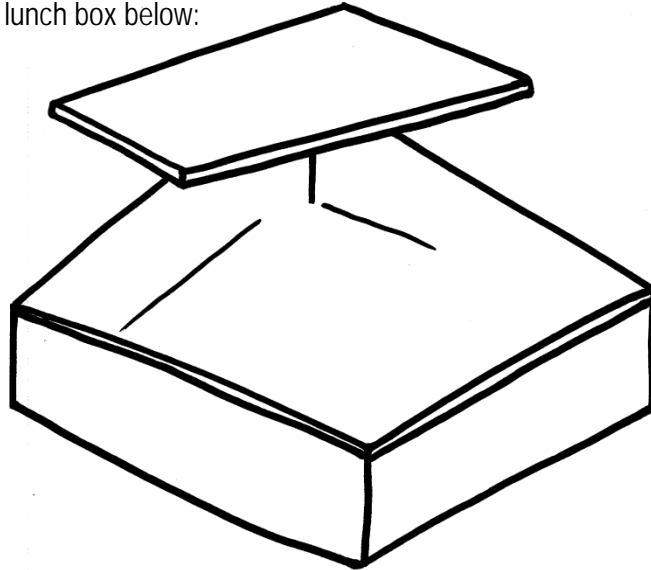

Tick the rubbish items that are in *your* lunchbox:

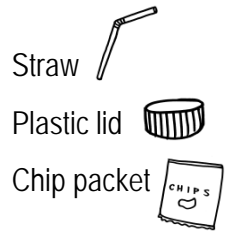
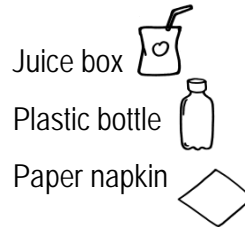
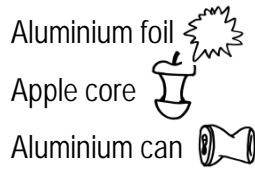
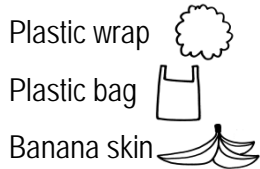

Circle the items that can be recycled, reused or composted!

Save our Dugong *Complete in Dugong Island.*

At SEA LIFE Sydney Aquarium, people are not allowed to bring any plastic straws or rubbish in with them onto Dugong Deck. But why?

Tick the correct answer:

- Because straws can get stuck in people's shoes!
- Because the dugongs will play with straws and choke on them!
- Because the dugongs are afraid of straws!

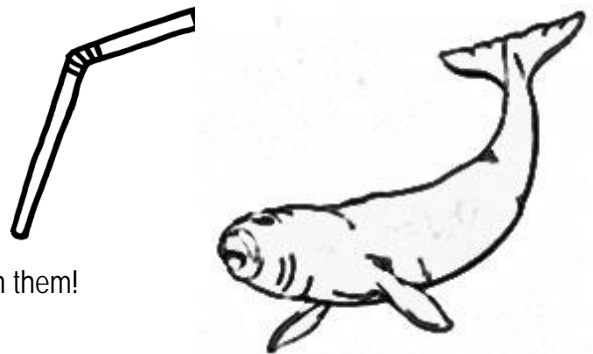

NAME: _____

Years 1 to 3

What they don't know can harm them!

Most sea creatures in our oceans can get sick from pollution. They can swallow rubbish by mistake or get tangled in it. Match the animal to the natural objects in the middle. Then match the natural objects to the rubbish items they look like most. The first one is done for you!

ANIMAL

turtle... eats

seal... plays with

small fish... eats

hermit crab... needs

NATURAL OBJECT

sea weed 

sea jellies 

a shell 

plankton 

WHICH LOOKS LIKE

small plastic pieces 

plastic wrap 

an aluminum can 

a plastic bag 

What will you bring tomorrow?

Now that you have learnt about the dangers of rubbish to the ocean and its animals, will you change your lunch packaging? Yes I will! No I won't!

Circle the things you can do to help the animals of the ocean.

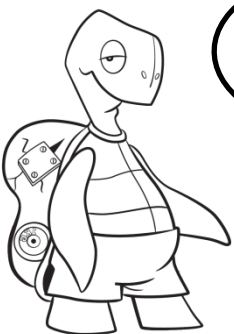

Use a reusable drink bottle

Throw litter on the ground

Use lots of plastic

Recycle paper, aluminum, glass and plastic

Pick up some rubbish and put it in the bin

Eat fruit that has its own packaging

Compost my food scraps

Reduce the amount of plastic I use

Reuse cutlery & containers

What a load of garbage!

If one school student produces about 3.77 kilograms of rubbish every single school week, how much can be produced in an entire year? (Hint: There are 39 school weeks per year) _____

How much rubbish would your whole class produce in one year? _____